



**THE LICENSING ACT 2003
CENTRAL BEDFORDSHIRE COUNCIL
PREMISES LICENCE
PART A**

Premises licence number	2000291
--------------------------------	---------

Part 1 – Premises details

Postal address of premises, or if none, ordnance survey map reference or description			
Sutton Village Hall High Street			
Town	Sutton	Post code	SG19 2NE
Telephone number	N/A		

Where the licence is time limited the dates N/A

Licensable activities authorised by the licence Plays Films Anything similar Facilities for making music, dancing and similar
--

The times the licence authorises the carrying out of licensable activities Plays/Films/Anything similar/Facilities for making music, dancing & similar (Indoors) Monday to Saturday 09.00hrs to 24.00hrs, Sunday 12.00hrs to 24.00hrs

The opening hours of the premises Monday to Saturday 09.00hrs to 24.00hrs, Sunday 12.00hrs to 24.00hrs
--

Where the licence authorises supplies of alcohol whether these are on and/or off supplies N/A

Part 2

Name, (registered) address, telephone number and e-mail (where relevant) of holder of premises licence

Sutton Village Hall Management Committee
Sutton Village Hall
High Street
Sutton
Sandy
SG19 2NE

01767 260041

Registered number of holder, for example company number, charity number (where applicable)

N/A

Name, address and telephone number of designated premises supervisor where the premises licence authorises the supply of alcohol

Not applicable

Personal licence number and issuing authority of personal licence held by designated premises supervisor where the premises licence authorises the supply of alcohol

Not applicable

This licence was granted on the 24th November 2005

Dated the 3rd December 2013



Susan Childerhouse
Head of Public Protection

Annex 1 - Mandatory conditions

None.

Annex 2 - Conditions consistent with the Operating Schedule

Noise from music, performances and or speeches should not be audible within noise sensitive premises with the windows of these premises open.

All external doors and windows must be kept closed whilst a public entertainment event is in progress.

Prominent, clear and legible notices must be displayed at all exits requesting patrons to respect the needs of local residents and to leave the premises and area quietly.

Annex 3 - Conditions attached after a hearing by the licensing authority

None.

Annex 4 – Plans

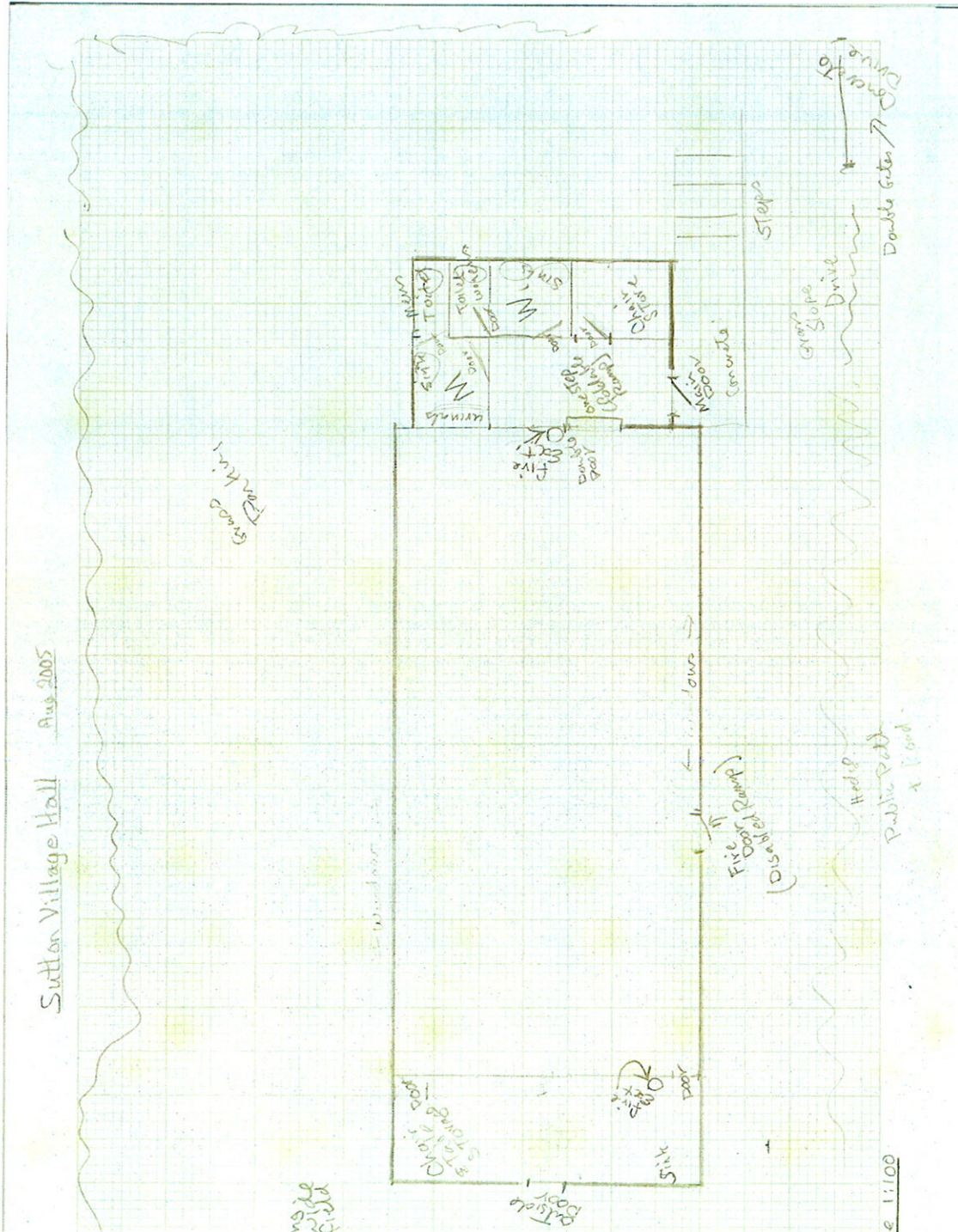



**THE LICENSING ACT 2003
CENTRAL BEDFORDSHIRE COUNCIL
PREMISES LICENCE SUMMARY
PART B**

Premises licence number	2000291
--------------------------------	---------

Premises details

Postal address of premises, or if none, ordnance survey map reference or description Sutton Village Hall High Street	
Town Sutton	Post code SG19 2NE
Telephone number	

Where the licence is time limited the dates N/A

Licensable Activities authorised by the licence Plays Films Anything similar Facilities for making music, dancing and similar
--

The times the licence authorises the carrying out of licensable activities Plays/Films/Anything similar/Facilities for making music, dancing & similar (Indoors) Monday to Saturday 09.00hrs to 24.00hrs, Sunday 12.00hrs to 24.00hrs

The opening hours of the premises Monday to Saturday 09.00hrs to 24.00hrs, Sunday 12.00hrs to 24.00hrs
--

Where the licence authorises supplies of alcohol whether these are on and/or off supplies N/A

Name, (registered) address of holder of premises licence

Sutton Village Hall Management Committee
High Street
Sutton
Sandy
SG19 2NE

Registered number of holder, for example company number, charity number (where applicable)

N/A

Name of designated premises supervisor where the premises licence authorises the supply of alcohol

Not applicable

State whether access to the premises by children is restricted or prohibited

None.